

One Woodbridge Center Drive Redevelopment Plan

Township of Woodbridge
Middlesex County, New Jersey

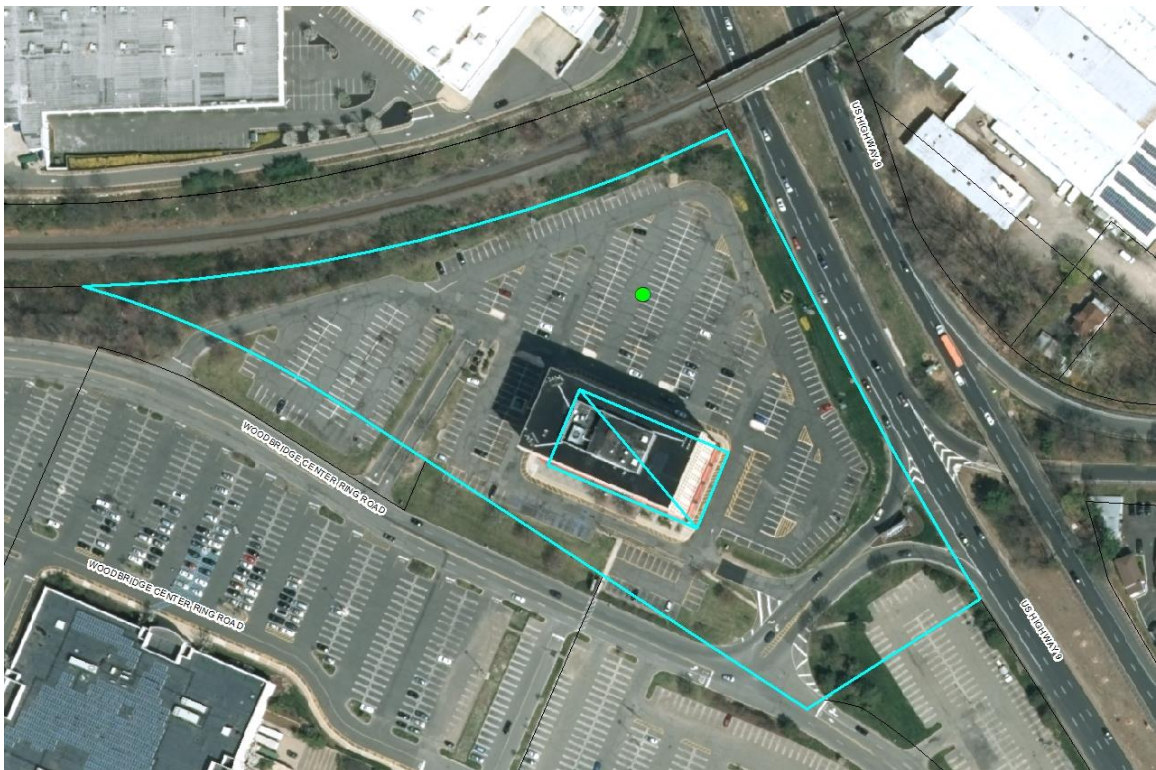

March 2022

ENDORSED 4/06/2022 by Township of Woodbridge Planning Board

ADOPTED 4/19/2022 by Township of Woodbridge Council

One Woodbridge Center Drive Redevelopment Plan

Township of Woodbridge

Prepared by
Township of Woodbridge Department of Planning & Development

Marta Lefsky Darden, A.I.C.P., P.P.
License No. 33LI00517700

Eric Griffith, A.I.C.P., P.P.
License No. 33LI00622200

Chris Kesici, A.I.C.P., P.P.
License No. 33LI00618600

Table of Contents

INTRODUCTION	1
STATUTORY REQUIREMENTS	1
PLANNING CONTEXT	2
MASTER PLANNING AND ZONING DESIGNATION HISTORY	5
PLAN GOALS	5
COMMUNITY HEALTH	6
COMMUNITY RESILIENCY	6
AFFORDABLE HOUSING	6
RELATIONSHIP OF PLAN TO THE TOWNSHIP LAND USE AND DEVELOPMENT ORDINANCE (APPLICATION & PROCESS)	8
ONE WOODBRIDGE CENTER DRIVE REDEVELOPMENT AREA ZONING STANDARDS	10
PLAN RELATIONSHIP WITH OTHER PLANS	14
IMPLEMENTATION OF THE REDEVELOPMENT PLAN	17

<i>Figure 1: Redevelopment Area Parcel Map</i>	2
<i>Figure 2: Redevelopment Area Aerial Map</i>	4
<i>Figure 3: Existing Zoning</i>	7

INTRODUCTION

The One Woodbridge Center Drive Redevelopment Area consists of the Luxe/Jewelry Exchange property. The area is comprised of one parcel with three (3) condominium qualifier tax lots and contains the nine-story Jewelry Exchange Building and surface parking lot. The property has access from US Route 9 and from the Woodbridge Center Mall property. The site is approximately seven (7) acres.

This Redevelopment Plan represents an opportunity to improve and better utilize this property. This Redevelopment Area should be a highly desirable location.

The redevelopment of this property presents unique challenges. The property is currently in the One Woodbridge Center Drive Rehabilitation Area. In response to the physical and economic conditions in this area, the Township Council requested that the Planning Board evaluate certain properties as an “area in need of redevelopment” on December 14, 2021. The Council concluded that the Area did meet the criteria to be designated as “area in need of redevelopment” on February 15, 2022.

STATUTORY REQUIREMENTS

According to the Local Redevelopment and Housing Law (N.J.S.A. 40A: 12A-1, et. seq.) the Redevelopment Plan shall include an outline for the planning, development, redevelopment or rehabilitation of the project area sufficient to indicate:

- Its relationship to definitive local objectives as to appropriate land uses, density of population and improved traffic and public transportation, public utilities, recreational and community facilities and other public improvements;
- Proposed land uses and building requirements in the project area;
- Adequate provision for the temporary and permanent relocation as necessary of residents in the project area, including an estimate of the extent to which decent, safe, and sanitary dwelling units, affordable to displaced residents will be available in the existing local housing market;

- An identification of any property within the Redevelopment Area proposed to be acquired in accordance with the Redevelopment Plan;
- Any significant relationship of the Redevelopment Plan to:
 - A) The Master Plans of contiguous municipalities;
 - B) The Master Plan of the County in which the municipality is located; and;
 - C) The State Development and Redevelopment Plans adopted pursuant to the “State Planning Act.”

PLANNING CONTEXT

The Township of Woodbridge is 24.2 square miles in size and located in northeastern Middlesex County. The Township of Woodbridge is bordered by Clark Township, the City of Rahway, the City of Linden, and Union County to the north; the Borough of Carteret, the Arthur Kill and the City of Perth Amboy to the east; the Raritan River to the south; and Edison Township to the west.

The Woodbridge proper section of the Township is generally bound by the Garden State Parkway to the west, a freight rail line to the north, the City of Perth Amboy to the south, and the New Jersey Turnpike to the east. The Woodbridge section of the Township consists of mostly residential neighborhoods, commercial uses along Route 9 and Route 35. The section is also home to Woodbridge Center Mall, which is adjacent to this Redevelopment area.

This area is comprised of one parcel Block 280.01, Lot 11 with three (3) condominium qualifier tax lots and contains a nine-story building and surface parking lot. The property has access from US Route 9 and from the Woodbridge Center Mall property. The site is approximately seven (7) acres.

Figure 1: Redevelopment Area Parcel Map

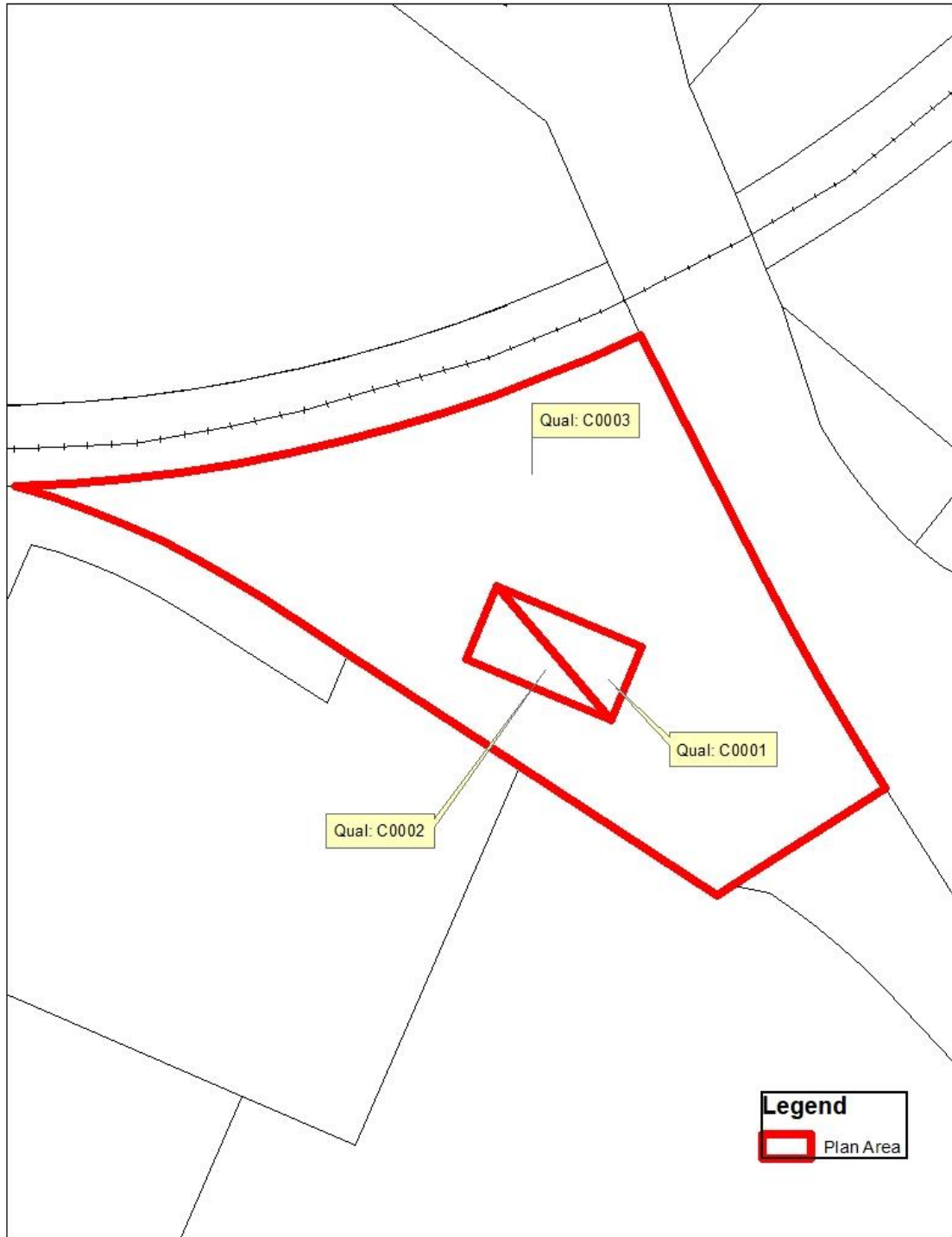

Figure 2: Redevelopment Area Aerial Map



MASTER PLANNING AND ZONING DESIGNATION HISTORY

The Official Zoning Map for the Township of Woodbridge designates the study area as the One Woodbridge Center Drive Rehabilitation Zone. The purpose of the One Woodbridge Center Drive Zone is to provide a mixed-use building(s) and/or wholly residential building(s) with appropriate site improvements, promoting cohesive development of the rehabilitation area. It is the intention of the zone to ensure the existing building is converted to residential units, exclusive of commercial uses on the first floor.

The Township's Master Plan was adopted in February 2009 and reexamined in 2016. Over the past 13 years, the Township has been engaged in redevelopment. The Master Plan states:

“As a fully-built out community, development opportunities within the Township exist primarily through the rehabilitation and redevelopment of existing properties. The Township's goal is to improve the physical appearance of the Township and generate new ratables for the Township.”

The 2009 Master Plan adopted the following relevant goals to the study area:

- To minimize conflicts between residential and non-residential development through appropriate lighting, buffering/landscaping, loading, parking and storage standards.

Prior to the One Woodbridge Center Drive Plan, the property study area were in the B-4 Planned Commercial Zone.

PLAN GOALS

The overall goal of this Redevelopment Plan is to address the existing conditions that have negatively impacted the Area and comprehensively upgrade the area for redevelopment. The Township aims to reach the following goals:

- To stimulate economic investment in the Area;
- To promote the effective use of all the Redevelopment Area properties and to increase property tax base;
- To improve the physical appearance of the Area;

- To create compact mixed use development
- To provide a healthy environment for all whom live and visit this property and the Town;
- To improve the quality of life and health of people who live in the vicinity the subject property by redeveloping the property.

COMMUNITY HEALTH

Redevelopment of any site within the Township which is either outdated and/or not fully productive promotes community health. New construction promotes a reduction in the nuisance (and overall anxiety of residents and flood inundation dealing with a nuisance) of properties.

This Plan specifically promotes community health by permitting a compact dense residential development near commercial properties. The location of this redevelopment area offers opportunities for residents to walk or bike to nearby businesses, encouraging an active lifestyle.

COMMUNITY RESILIENCY

This Plan promotes resiliency to climate change by permitting redevelopment in an area of minimal flood hazard, outside the 500-year flood. Furthermore, this development shall comply with all municipal and state stormwater regulations, including any requirements for green infrastructure. Additionally, this redevelopment area is located near the Woodbridge Center Mall, which has NJ Transit Bus Service. Public transportation will reduce automobile emissions.

AFFORDABLE HOUSING

Any construction of new housing units presents an opportunity to contribute to the Township's affordable housing stock and must be provided in accordance with the relevant case law, statutes and regulations in effect at the time of an approval for development of the property.

Figure 3: Existing Zoning

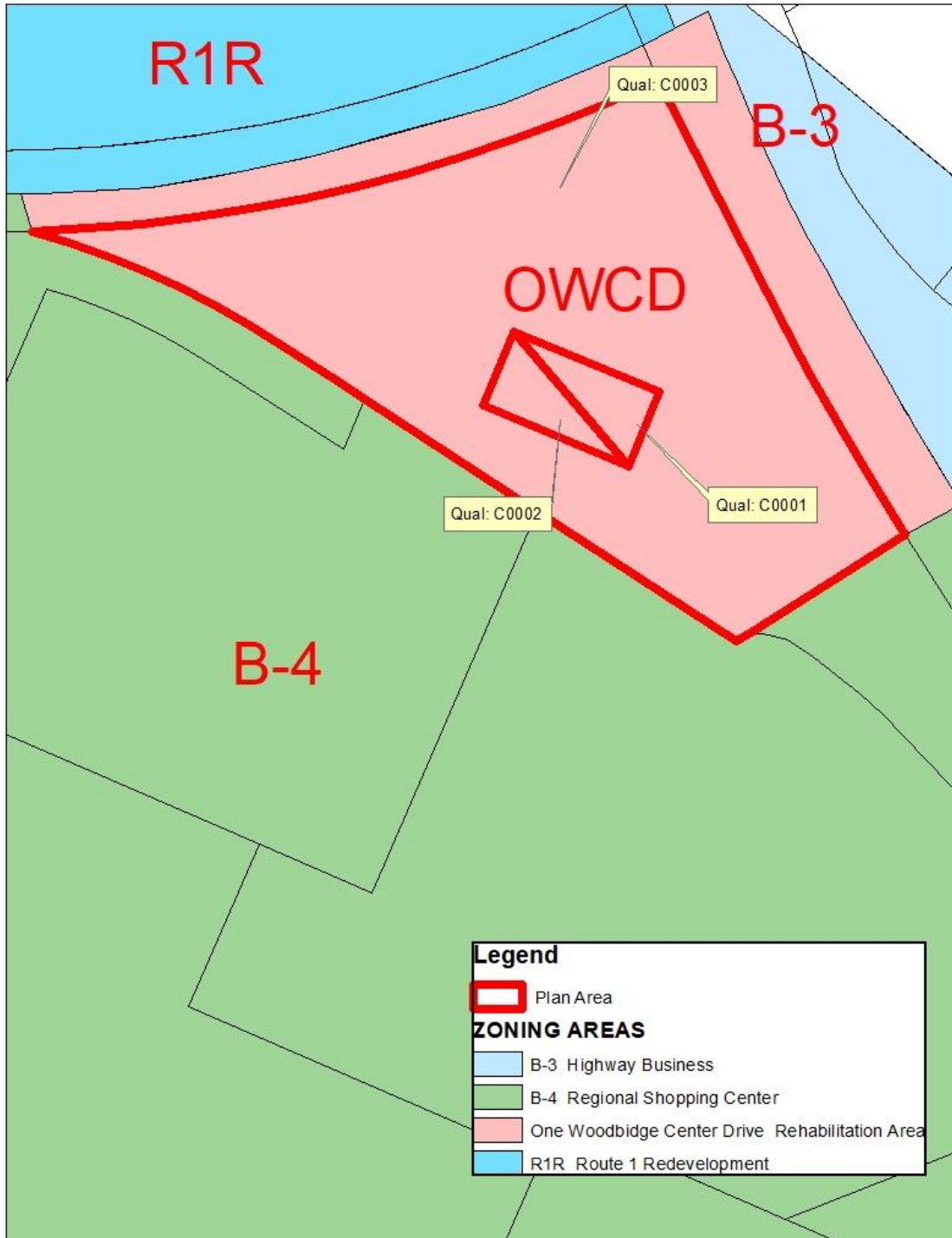

RELATIONSHIP OF PLAN TO THE TOWNSHIP LAND USE AND DEVELOPMENT ORDINANCE (APPLICATION & PROCESS)

The Redevelopment Area shall be redeveloped in accordance with the standards detailed in this Redevelopment Plan. This Plan supersedes the use and bulk provisions of the Township Land Use and Development Ordinance (Chapter 150) for the Redevelopment Area unless specifically referenced. Other Township regulations affecting developments that are in conflict are superseded by this Plan; however, existing engineering standards, performance standards and definitions shall apply.

In connection with site plan or subdivision applications, the Planning Board may grant deviations from the regulations contained within this Redevelopment Plan where by reason of exceptional narrowness, shallowness or shape of a specific piece of property or by reason of exceptional topographic conditions, pre-existing structures and physical features uniquely affecting a specific piece of property, the strict application of any area, yard, bulk or design objective or regulation adopted pursuant to this Redevelopment Plan would result in peculiar and exceptional practical difficulties to, or exceptional or undue hardship upon, the developer or redeveloper of such property. The Planning Board may also grant a deviation from the regulations contained within this Redevelopment Plan related to a specific piece of property where the purposes of this Redevelopment Plan would be advanced by such deviation from the strict application of the requirements of this Plan and the benefits of granting the deviation would outweigh any detriments.

The Planning Board may grant exceptions or waivers of design standards from the requirements for site plan or subdivision approval as may be reasonable and within the general purpose and intent of the provisions for site plan review and/or subdivision approval within the Plan, if the literal enforcement of one or more provisions of the Plan is impracticable or would exact undue hardship because of peculiar conditions pertaining to this site. No deviations may be granted under the terms of this section unless such deviations can be granted without resulting in substantial detriment to the public good and will not substantially impair the intent and purpose of the Redevelopment Plan.

No deviations may be granted which will result in permitting a use that is not a permitted use within this Redevelopment Plan. Any deviations from standards of this Plan that results in a “d” variance pursuant to N.J.S.A. 40:55D-70d shall be addressed as an amendment to the Plan rather than via variance relief through the Township’s Zoning Board of Adjustment. An application requesting a deviation from the

requirements of this Redevelopment Plan shall provide public notice of such application in accordance with the public notice requirement set forth in N.J.S.A. 40:55D- 12a.&b. All development must be approved by the Planning Board and shall be submitted through the normal site plan and subdivision procedures as identified as N.J.S.A. 40:55D, et seq.

Final adoption of this Redevelopment Plan by the Township Council shall be considered an amendment to the Township of Woodbridge Land Use and Development Ordinance and Zoning Map. Unless otherwise defined in the Plan, terms used in this Plan shall have the same meaning as defined in the Township's Land Use and Development Ordinance.

ONE WOODBRIDGE CENTER DRIVE REDEVELOPMENT AREA ZONING STANDARDS

The following standards contain information pertaining to the purpose of the zone; the permitted and accessory uses; bulk standards; and other district-specific standards. The evaluation of any proposal submitted under the Redevelopment Plan shall be based upon sections of this Redevelopment Plan entitled Relationship of Plan to the Township Land Development Regulations including District and Design Standards.

Purpose: To provide a mixed-use building(s) and/or wholly residential building(s) with appropriate site improvements, promoting cohesive development of the area and to provide a self storage facility separate from the existing building.

Permitted Uses:

- Commercial uses on first floor only.
- Multi-family residential units on all floors, office uses on second-floor
- Retail sales and service establishments, including banks, pharmacies and dry cleaning facilities.
- Bars and Restaurants (including take-out and fast food, non-drive-thru).
- Health and fitness facilities, which may include sauna, spa or hot tub facilities, indoor tennis, handball, racquetball, basketball and other sports activities.
- Self Storage facilities, separate from the existing building

Permitted Accessory Uses:

- Uses and structures customary and incidental to the principal use, including but not limited to: meeting rooms, gyms, and other amenities.

Prohibited Uses:

- All uses unable to be classified as those specifically permitted.

Principal Buildings:

- Mixed-Use Residential Buildings.
- Residential Buildings.
- Self Storage Facilities

Bulk Standards:

- Minimum lot size: 5 acres;
- Minimum lot width: 600 feet;

- Minimum lot depth: 400 feet;
- Minimum front setback: (45 feet from Woodbridge Center Ring Road);
- Minimum side setback: 5 feet;
- Minimum rear setback: N/A;
- Maximum building coverage (including principal and accessory buildings): 30%;
- Maximum impervious lot coverage by all buildings and pavement: 85%;
- Maximum building height: 13 stories or 132 feet (consistent with the height of One Woodbridge Center Drive), whichever is less; 8 stories or 100 feet for
- Maximum number of principal structures: 2.

Accessory buildings and uses:

Accessory buildings not attached to a principal building shall not exceed 15 feet in height and shall conform to at least the front setback requirement of the principal building.

Parking and Loading Standards:

Off-street parking shall be provided at a minimum rate of:

- Minimum number of parking spaces for residential uses shall comply with the Residential Site Improvement Standards (RSIS).
- Self Storage Facilities: One (1) parking space for each 5,000 square feet.
- Minimum number of parking spaces for other uses shall comply with the requirements of the Township's Land Use and Development Ordinance.
- All parking spaces shall be 9 feet by 18 feet. Two-way drive aisles shall have a width of 24 feet.
- Shared parking is required: All off-street parking shall be shared amongst all uses on all parcel(s).
- Minimum parking requirement may be satisfied by spaces located on any contiguous lots, inclusive of parking spaces across the ring road.

Loading spaces shall be provided at a minimum rate of:

- One (1) space required for every 5,000-20,000 square feet of retail structure
- One (1) space required for self-storage facility

Lighting:

- Pedestrian, bollard lighting, ground-mounted lighting, or other low, glare-controlled fixtures mounted on building or landscape walls shall be used to light pedestrian walkways.
- Accent lighting on buildings is encouraged.
- Lighting shall be shielded to prevent glare on adjacent properties and the surrounding roadways.
- Exterior light fixtures shall be compatible and relate to the architectural character of the buildings on a site. Site lighting shall be provided at the minimum level to accommodate safe pedestrian and vehicular movements without causing any off-site glare.
- Parking lot lights shall not exceed 45 feet in height and shall contain decorative fixtures.
- Exterior light fixtures shall be compatible and relate to the architectural character of the buildings on site. Site lighting shall be provided at the minimum level of 0.5 foot-candle to accommodate safe pedestrian and vehicular movements, without causing any off-site glare.

Buffering and Landscaping:

- Minimum landscape coverage limits for the Redevelopment Zone shall be: fifteen percent (15%).
- In calculating the landscaped areas, the areas of plazas, open pedestrian shopping malls, sitting areas, pools, and fountains shall be included.
- All setback areas fronting public roadways shall be defined by a combination of decorative fencing and/or landscaping. The landscaped area within should contain a variety of flowering trees, shrubs, perennials, annuals and bulbs to complement the architecture and provide seasonal interest.
- Landscape design should be integrated into overall site design and plans should include a watering and maintenance schedule for each area.
- Any dumpster shall be screened from public view with fencing and landscaping.

Green Buildings:

- All buildings are encouraged to be LEED-qualified buildings, and/or employ energy saving construction and utility techniques.
- Proposed energy saving techniques shall be provided as part of architectural plans and renderings.

Loading and Delivery:

- Loading and delivery areas shall be separated from residential parking areas.
- Loading areas, and outside storage shall be located at the side or rear of buildings and shall be properly screened from residential uses.

Signage:

Signs shall be in harmony and consistent with the architecture of the building and related to the features of the building in terms of location, scale, color, lettering, materials, texture and depth.

The following is permitted:

- Two (2) project identification signs per exit/entrance. Such monument signs shall not exceed six (6) feet in height and shall not exceed ninety (90) square feet total, at a maximum of forty-five (45) square feet per side. Such signage shall be located no closer than 10 feet to any property line, and shall not be located within the sight triangle of any intersection or access drive with a public street. The sign shall incorporate the design and materials that match the architecture of the development.
- Way finding signage to direct visitors toward parking areas, building identification, and building entrances is permitted as appropriate. Way finding signage shall be no greater than 32 square feet per sign, at a maximum of 16 square feet per side, specifically to match existing signage.
- Wall mounted facade signs for commercial and residential uses are permitted. The total area of all facade signs shall not exceed 10% of the total facade square footage.
- All building mounted signage shall be allowed to be back lit or internally lit with side shielding. All lit signage shall be set on a timer switch that will turn lighting off during daylight hours. Such facade signs shall not extend from the face of the wall on which it is attached more than twelve (12) inches. Accent lighting of architectural feature shall be allowed as long as it does not bleed into residential facade openings.

- An existing freestanding identification sign for Woodbridge Center Mall is permitted.

PLAN RELATIONSHIP WITH OTHER PLANS

RELATIONSHIP TO THE TOWNSHIP MASTER PLAN

The Township of Woodbridge's last comprehensive Master Plan was prepared in February 2009 and reexamined in 2016. The Master Plan recommended this area be devoted to be commercial.

The Master Plan adopted the following goals that are relevant to this Plan:

- To permit residential uses at appropriate densities in locations accessible to major roadways, commercial services, public facilities and traditional downtown areas;
- To minimize conflicts between residential and non-residential development through appropriate lighting, buffering/landscaping, loading, parking and storage standards;
- To provide sufficient residential opportunities, in locations with access to facilities and services, to help the Township's senior residents age in place;
- To preserve the existing character consistent with current development patterns through:
 - Zoning standards that correspond to existing development patterns

MASTER PLANS OF ADJACENT MUNICIPALITIES

The Redevelopment Area is located in the Woodbridge proper section of the Township. The redevelopment plan is not anticipated to have an adverse impact on any adjacent municipality.

STATE AND COUNTY PLANS

Consistency with Middlesex County Master Plan

The Redevelopment Plan is generally consistent with the elements of the Middlesex County Master Plan, a document that addresses sprawl and sustainability in the region. This Redevelopment Plan adheres directly to the goals, values and objectives of the Middlesex County Master Plan which aims to:

- Make fuller use of existing transportation lines and facilities. The County Plan anticipated that public transportation would achieve greater significance as a necessary alternative to the private automobile, with its attendant problems of pollution, energy availability, and congestion;
- Find a more feasible alternative to the present situation of “strip” commercial development found on major roads, and single-family homes on unnecessarily large lots;
- “Cluster” future growth around definable town centers and transportation facilities to include commercial and office employment as well as residential, with land use intensity decreasing as distance from the town center increases.

New Jersey State Development & Redevelopment Plan (2001)

This Redevelopment Plan is consistent and would effectuate the plans and policies of the New Jersey State Development and Redevelopment Plan (SDRP), adopted in 2001. The SDRP is a unique document that guides State-level development and redevelopment policy as well as local and regional planning efforts. This Plan is consistent with the following statewide goals in the SDRP.

- Revitalize the State’s cities and towns;
- Promote beneficial economic growth, development and renewal for all residents of New Jersey;
- Protect the environment, prevent and clean up pollution;

- Provide adequate public facilities and services at a reasonable cost;
- Preserve and enhance areas with historic, cultural, scenic, open space, and recreational value;
- Ensure sound and integrated planning and implementation statewide.

The SDRP also includes a State Plan Policy Map, which divides the state into regions, known as Planning Areas, and includes specific goals for each area.

The Policy Map also identifies “Centers”, locations into which development is to be directed, “Environs,” areas to be protected from future growth. The Township of Woodbridge falls in the ‘Metropolitan Planning Area’ (PA1). The State Plan recognizes that all communities in this planning area are essentially fully developed; hence much of the change in land uses will occur as redevelopment.

The State Plan’s planning objectives for the ‘Metropolitan Planning Area’ includes:

- Providing for much of the state’s future redevelopment;
- Revitalizing cities and towns;
- Redesigning areas of sprawl;
- Protecting the character of existing stable communities.

This Plan will serve to meet each of these goals for the designated area.

The New Jersey Department of State has been preparing a new State Strategic Plan since 2012. The proposed plan has not been adopted by the State Planning Commission.

IMPLEMENTATION OF THE REDEVELOPMENT PLAN

REDEVELOPMENT ENTITY

The Woodbridge Township Redevelopment Agency will serve as the Redevelopment Entity.

PHASING:

- Projects may be developed in phases;
- The phasing may include phased start and completion dates among the various land use components, as well as internal phasing schedules within sections, subject to specific provisions in the redevelopment agreement.

APPOINTMENT OF A DESIGNATED REDEVELOPER

The Redevelopment Entity may select one or more redevelopers to participate in the implementation of the Redevelopment Plan.

As part of the process to be designated a redeveloper, the Redevelopment Entity will negotiate a formal Redevelopment Agreement.

Designation of a Redeveloper(s) by the Redevelopment Entity shall be subject to the execution of an appropriate Redevelopment Agreement.

CONDITIONS IN REDEVELOPMENT AGREEMENT(S)

Each Redevelopment Agreement will be contingent upon the following conditions, restrictions, and/or requirements.

1. Each Redevelopment Agreement will incorporate the pertinent aspects of the selected redeveloper's proposal and will address financial considerations, planning, phasing, development and such other issues as deemed appropriate and/or as required according to state law in order to implement the Redevelopment Plan.
2. A designated redeveloper will be obligated to complete on-site improvements as approved, together with any specified off-site improvements, as may be

required in accordance with the Redevelopment Plan and the Redevelopment Agreement.

3. No designated redeveloper will be permitted to dispose of property until the issuance of the Certificate of Completion, unless the prior written consent of the Redevelopment Agency has been obtained, subject to the terms and conditions of the Redevelopment Agreement.
4. The Redeveloper(s) shall pay to the Redevelopment Entity an application fee for consideration of redeveloper as a designated redeveloper and will fund an escrow for the Agency's costs in implementing redevelopment.

DEVELOPMENT REVIEW

No application for development or redevelopment in the area may be filed with the Planning Board until such time as the applicant has applied for and received a designation as redeveloper from the Redevelopment Entity and has executed a Redevelopment Agreement with the Redevelopment Entity providing for the proposed application. In addition to any requirements of the Agency, major preliminary and/or Final Site Plans and/or subdivisions, with details sufficient to comply with the Municipal Land Use Law and Local Ordinance, shall be submitted for Planning Board review and approval for each development parcel, pursuant to N.J.S.A. 40:55D-1 et seq.

The Planning Board shall require the developer to provide a bond or bonds in accordance with the requirements of the Municipal Land Use Law.

DURATION OF REDEVELOPMENT PLAN

During the time that the Redevelopment Plan is in effect, any party acting as a redeveloper, (as defined in the LRHL) must obtain the approval of the Redevelopment Entity. The Redevelopment Plan will remain in effect for 30 years.

AMENDING THE REDEVELOPMENT PLAN

This Redevelopment Plan may be amended from time to time in compliance with the requirements of law, provided that with respect to any land in the project area previously disposed of by the Redevelopment Entity for use in accordance with the Redevelopment Plan, the Entity will notice the owner of such land whose interests may be materially affected by such amendment.