

SHEET 150

12/31/17	Top Map Revisions	SB
12/31/12	Top Map Revisions	SB
12/20/10	R.O.M. & S.I. Easements-Bk. 517.15 Lot 5.02	SB
11/04/10	Utility Easement-Bk. 516.23, Pt. 1	JSE
11/04/10	Redignment of Conour Street	JSE
11/04/10	Corrections-Bk. 516.06, 516.23, 517.20	JSE
10/24/10	Subdivision - Bk. 517.15, Lot 5.01 and 5.02	JSE
REVISED	DESCRIPTION	REV. BY
		CHK.

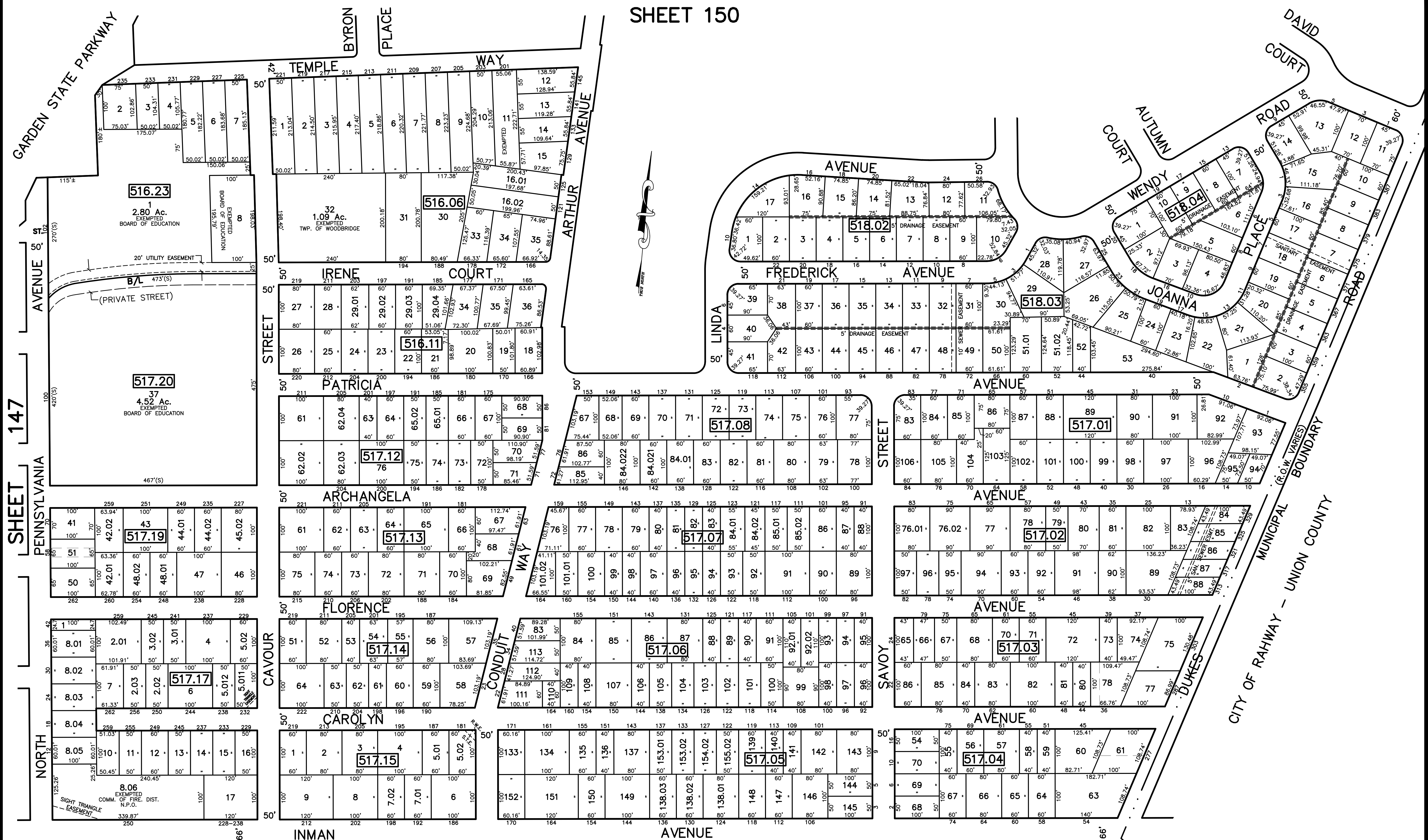

BROADWAY AVENUE
 MCKINLEY AVENUE
 CLEVELAND AVENUE
 NORTH LINCOLN AVENUE

SHEET 141

SHEET 142

NOTE
 PORTIONS OF THIS TAX MAP MAY HAVE BEEN PREPARED FROM
 SCANNED OR DIGITIZED FILED MAPS AND/OR TAX MAPS.
 ALL PORTIONS OF THIS TAX MAP HAVE BEEN PREPARED
 ELECTRONICALLY IN AUTOCAD MAP 2000.

TAX MAP
 WOODBRIDGE TOWNSHIP
 MIDDLESEX COUNTY, NEW JERSEY
 SCALE : 1" = 100' DATE : JUNE 2008
 MICHAEL J. MCGURL, P.L.S.
 CME ASSOCIATES
 3141 BORDENTOWN AVENUE, PARLIN
 NEW JERSEY, 08859