

12/31/20	Top Map Revisions	SB
12/31/12	Top Map Revisions	SB
REVISED	DESCRIPTION	REV. BY
		CHK.

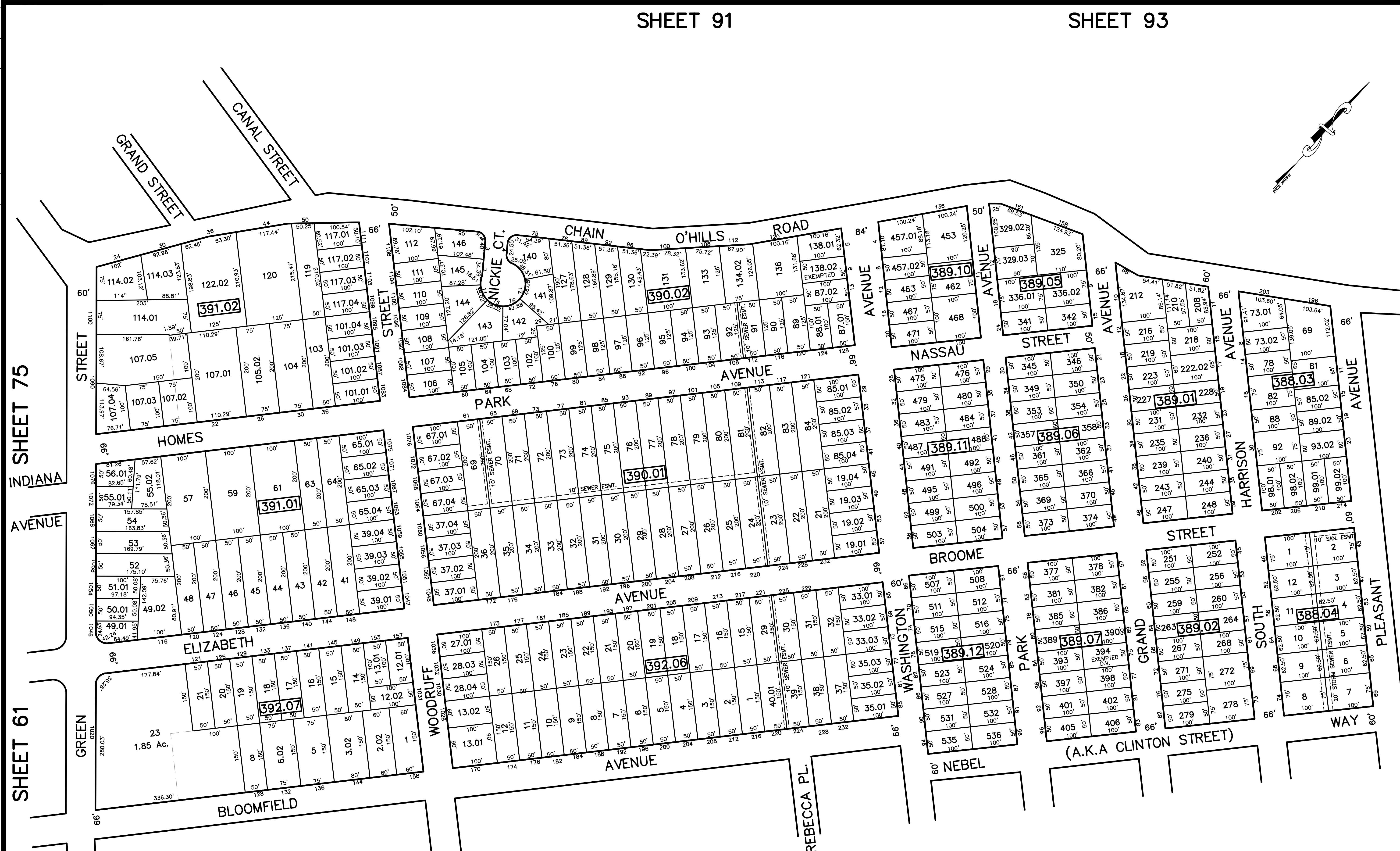
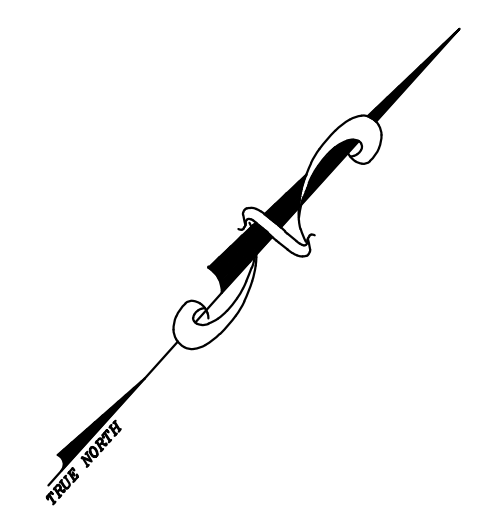

SHEET 75

INDIANA AVENUE

SHEET 61

GREEN STREET

ELIZABETH AVENUE

HOMES AVENUE

PARK AVENUE

O'HILLS ROAD

NICKIE CT.

CHAIN AVENUE

NASSAU AVENUE

BROOME AVENUE

WASHINGTON AVENUE

SOUTH GRAND AVENUE

(A.K.A CLINTON STREET)

SHEET 94

PLEASANT WAY

SHEET 76

NOTE  
 PORTIONS OF THIS TAX MAP MAY HAVE BEEN PREPARED FROM  
 SCANNED OR DIGITIZED FILED MAPS AND/OR TAX MAPS.  
 ALL PORTIONS OF THIS TAX MAP HAVE BEEN PREPARED  
 ELECTRONICALLY IN AUTOCAD MAP 2000.

TAX MAP  
 WOODBRIDGE TOWNSHIP  
 MIDDLESEX COUNTY, NEW JERSEY  
 SCALE : 1"= 100' DATE : JUNE 2008  
 MICHAEL J. McGURL, P.L.S.  
 CME ASSOCIATES  
 3141 BORDENTOWN AVENUE, PARLIN  
 NEW JERSEY, 08859