

12/31/14	For Map Revisions	SB	REV. BY	CHK.
12/31/13	For Map Revisions	SB		
11/29/10	Consolidate Blk 609, lots 1 - 5 to lot 1	JSE		
11/29/10	Consolidate Blk 610, lots 1 & 2 to lot 2	JSE		
11/29/10	Consolidate Blk 611, lots 1-3, & 7 to lot 1	JSE		
11/29/10	Consolidate Blk 612, lots 1 thru 5 and 7 and all of Blks 613, 614, 615 & 686 Add "Boyton Park" and correct acreage	JSE		
REVISED	DESCRIPTION			

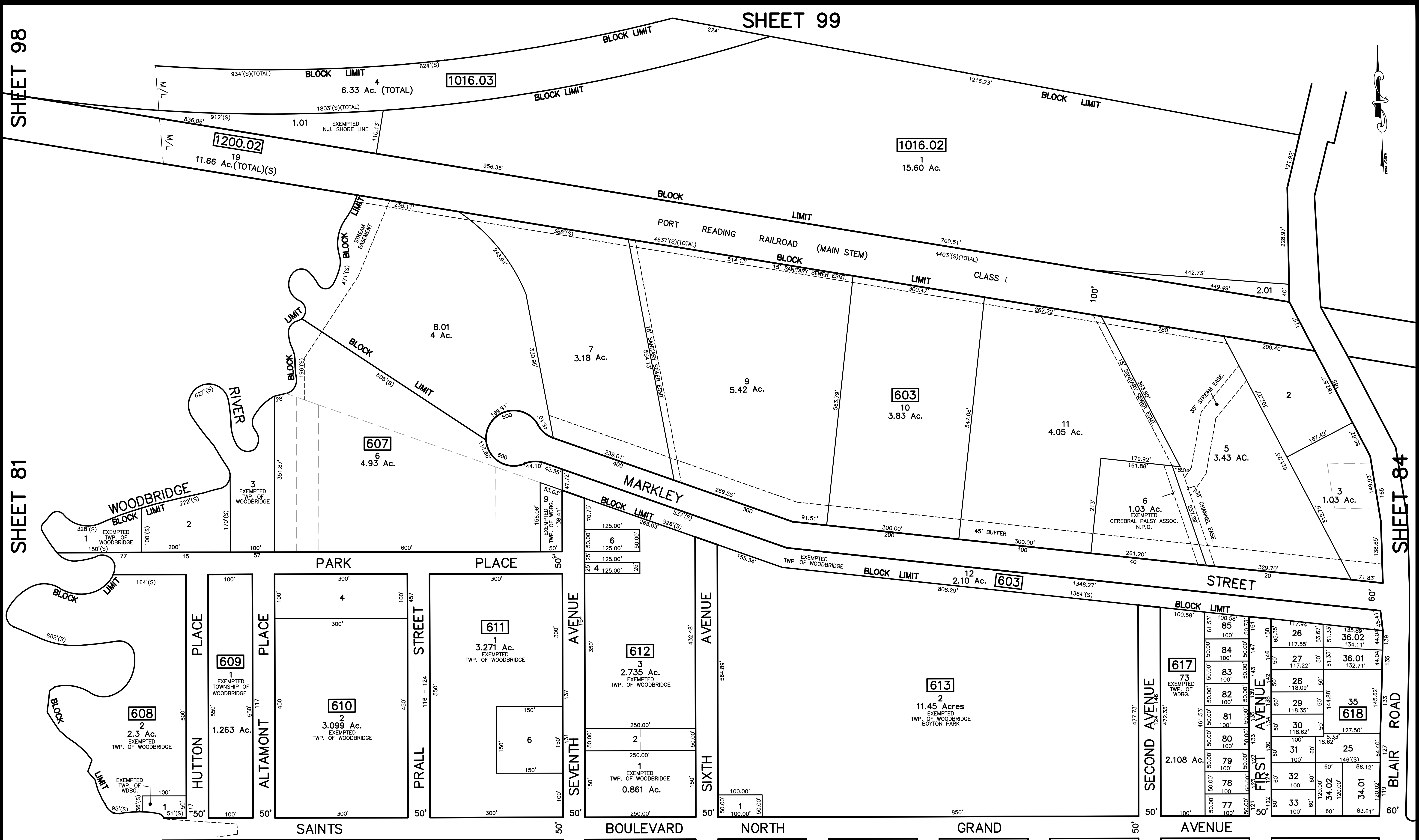

**NOTE**  
 PORTIONS OF THIS TAX MAP MAY HAVE BEEN PREPARED FROM  
 SCANNED OR DIGITIZED FILED MAPS AND/OR TAX MAPS.  
 ALL PORTIONS OF THIS TAX MAP HAVE BEEN PREPARED  
 ELECTRONICALLY IN AUTOCAD MAP 2000.

**TAX MAP**  
 WOODBRIDGE TOWNSHIP  
 MIDDLESEX COUNTY, NEW JERSEY  
 SCALE : 1" = 100' DATE : JUNE 2008  
 MICHAEL J. McGURL, P.L.S.  
 CME ASSOCIATES  
 3141 BORDENTOWN AVENUE, PARLIN  
 NEW JERSEY, 08859