

SHEET 92

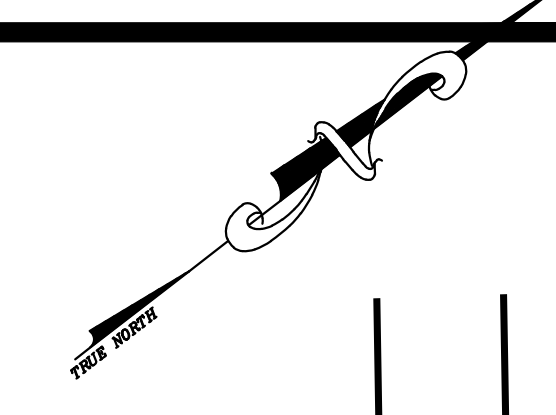

12/23/17	Tox Map Revisions	SB
12/23/12	Tox Map Revisions	SB
11/2/11	B398.01 L15.0-Change Condo Numbers	SB
11/2/11	B398.01-Combine L9 & L10 into L9	SB
11/2/11	B392.01-Combine L13 & L19 into L13	SB
11/2/11	Rename Woodruff St. (off North St.) to Panther Way	SB
11/29/10	Subdivision-Bk. 392.01, lot 11	USE
09/16/10	Subdivision-Bk. 392.02, lots 26 thru 27.03	USE
REVISED	DESCRIPTION	REV. BY
		CHK.

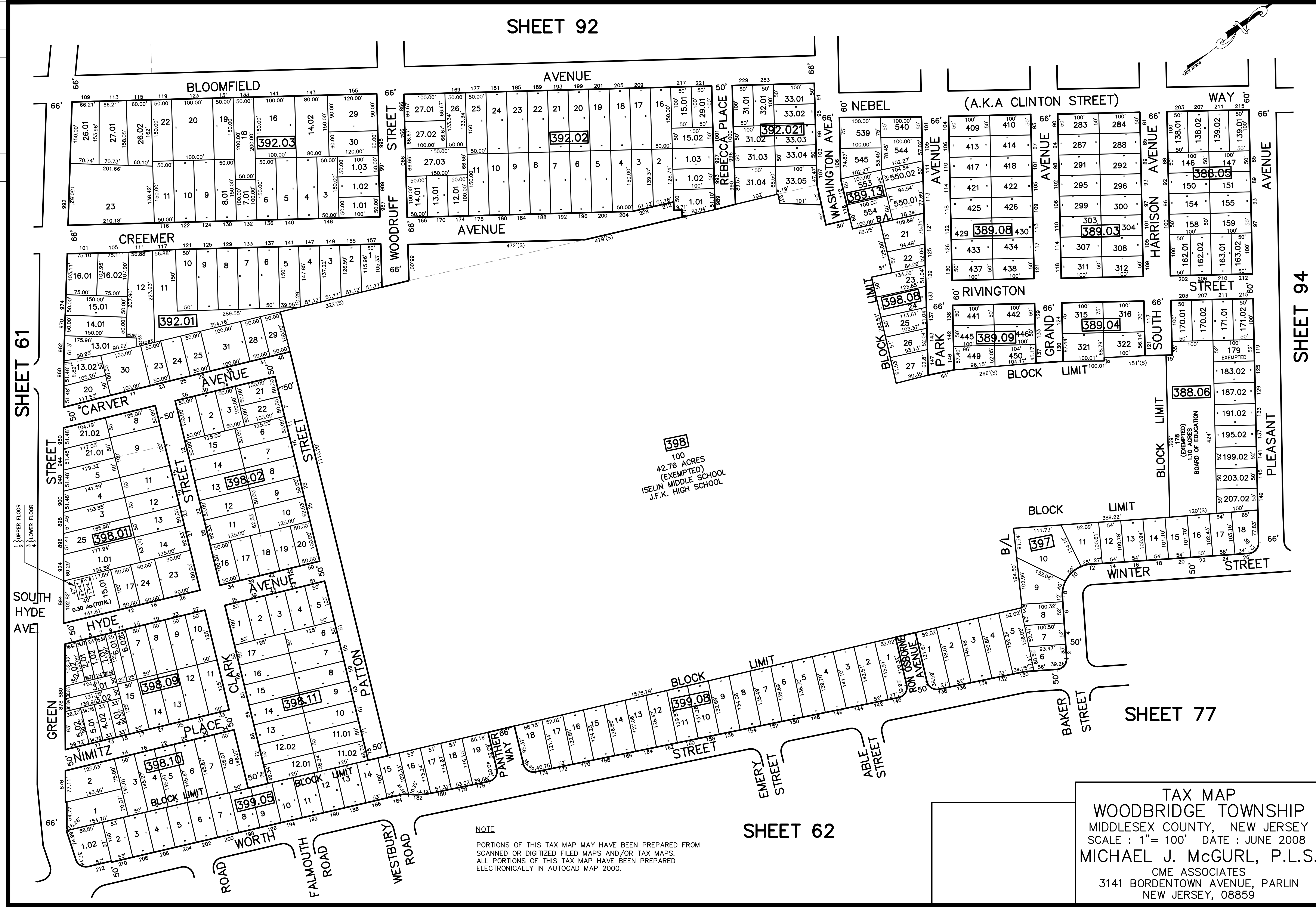

398
 100
 42.76 ACRES
 (EXEMPTED)
 ISELIN MIDDLE SCHOOL
 J.F.K. HIGH SCHOOL

NOTE
 PORTIONS OF THIS TAX MAP MAY HAVE BEEN PREPARED FROM
 SCANNED OR DIGITIZED FILED MAPS AND/OR TAX MAPS.
 ALL PORTIONS OF THIS TAX MAP HAVE BEEN PREPARED
 ELECTRONICALLY IN AUTOCAD MAP 2000.

TAX MAP
 WOODBRIDGE TOWNSHIP
 MIDDLESEX COUNTY, NEW JERSEY
 SCALE : 1"= 100' DATE : JUNE 2008
 MICHAEL J. McGURL, P.L.S.
 CME ASSOCIATES
 3141 BORDENTOWN AVENUE, PARLIN
 NEW JERSEY, 08859

SHEET 61

SHEET 62

SHEET 77

SHEET 94