

SHEET 68

SHEET 69

12/31/20	Top Map Revisions
12/31/19	Top Map Revisions
12/31/18	Top Map Revisions
09/28/10	Subdivision-Bk. 548, lots 1 - 4 and 17
09/28/10	Maintenance Easement-Bk. 547, lot 1
09/28/10	Subdivision-Bk. 544, lots 77 and 80.01
09/28/10	New lot-Bk. 542, lot 33
09/08/10	R.O.M. Tdding-Bk. 549, lot 4
REVISED	DESCRIPTION
REV. BY	CHK.



SHEET 67

SHEET 55

SHEET 57

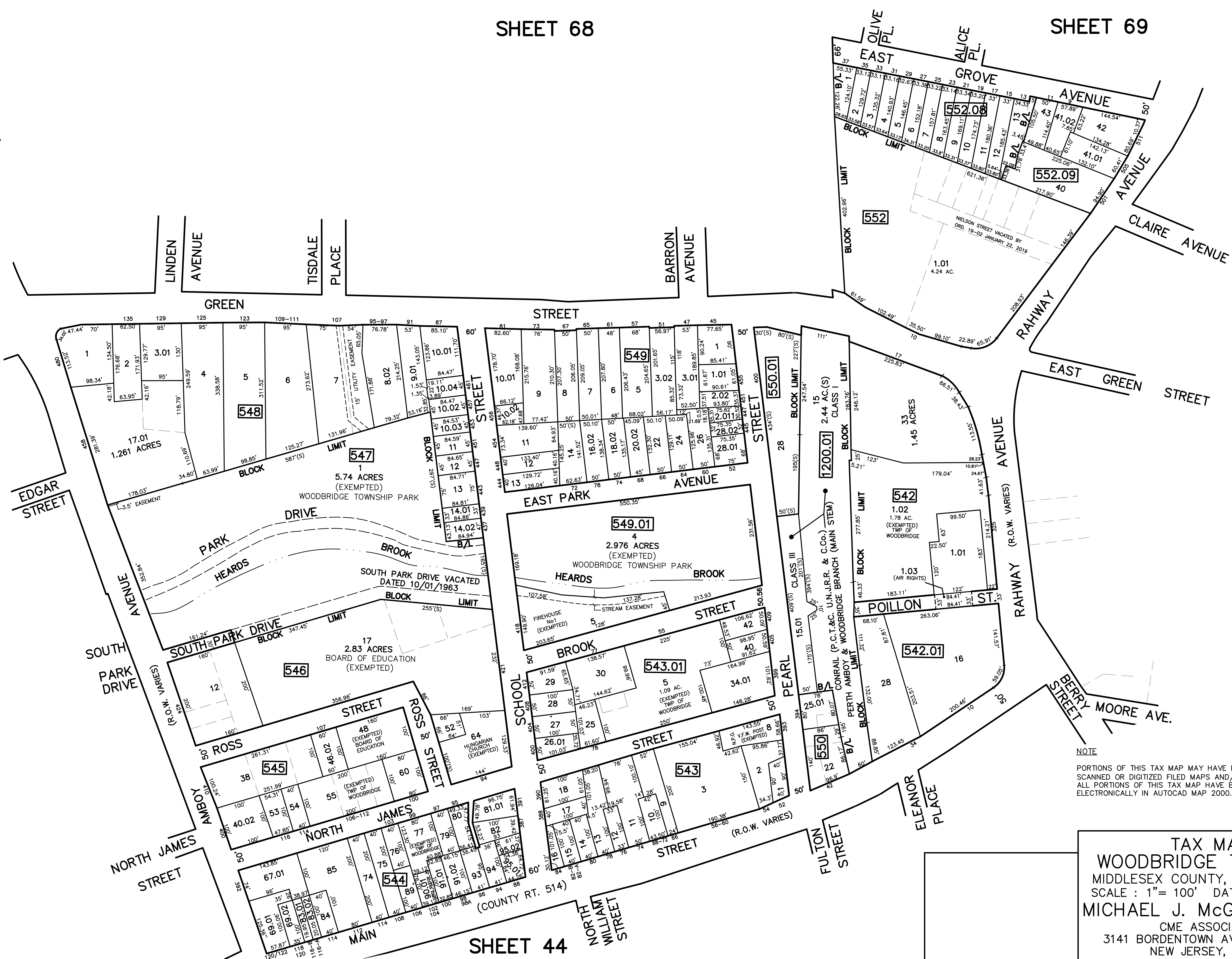

NOTE
 PORTIONS OF THIS TAX MAP MAY HAVE BEEN PREPARED FROM
 SCANNED OR DIGITIZED FILED MAPS AND/OR TAX MAPS.
 ALL PORTIONS OF THIS TAX MAP HAVE BEEN PREPARED
 ELECTRONICALLY IN AUTOCAD MAP 2000.

TAX MAP
WOODBIDGE TOWNSHIP
 MIDDLESEX COUNTY, NEW JERSEY
 SCALE : 1"= 100' DATE : JUNE 2008
MICHAEL J. McGURL, P.L.S.
 CME ASSOCIATES
 3141 BORDENTOWN AVENUE, PARLIN
 NEW JERSEY, 08859

SHEET 44