

|          |         |          |         |
|----------|---------|----------|---------|
| 12/31/13 | SB      | 12/31/13 | SB      |
| 12/31/12 | SB      | 12/31/12 | SB      |
| 09/02/10 | REVISED | 09/02/10 | REVISED |
|          | CHK.    |          | CHK.    |

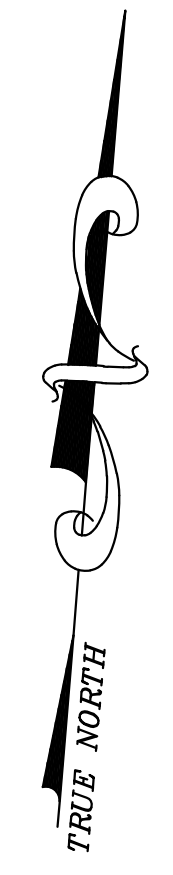

SHEET 29

SHEET 39

SHEET 31

SHEET 40

MATCH LINE

317

191.81 AC. (TOTAL)  
BETH ISRAEL CEMETERY  
EXEMPT

NEW JERSEY STATE HIGHWAY ROUTE 4 PARKWAY

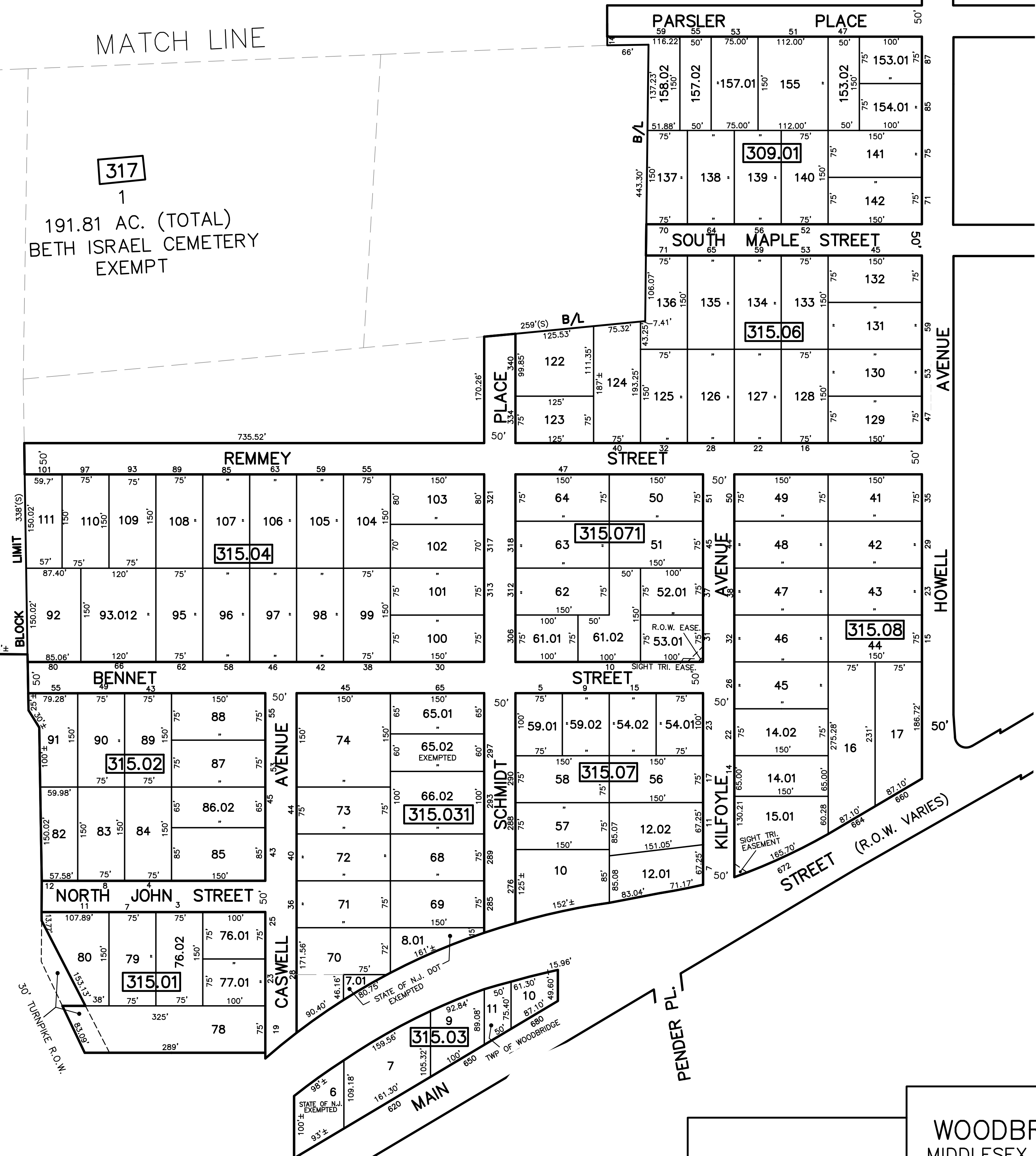

NOTE

PORTIONS OF THIS TAX MAP MAY HAVE BEEN PREPARED FROM  
SCANNED OR DIGITIZED FILED MAPS AND/OR TAX MAPS.  
ALL PORTIONS OF THIS TAX MAP HAVE BEEN PREPARED  
ELECTRONICALLY IN AUTOCAD MAP 2000.

SHEET 25

TAX MAP  
 WOODBRIDGE TOWNSHIP  
 MIDDLESEX COUNTY, NEW JERSEY  
 SCALE : 1" = 100' DATE : JUNE 2008  
 MICHAEL J. McGURL, P.L.S.  
 CME ASSOCIATES  
 3141 BORDENTOWN AVENUE, PARLIN  
 NEW JERSEY, 08859