

12/31/16	Tax Map Revisions	SB
09/07/10	Access Easement-Blk 26, lots 10.02, 10.03	JSE
REVISED	DESCRIPTION	REV. BY
		CHK.

SHEET 5



NEW JERSEY STATE HIGHWAY ROUTE 4 PARKWAY

NEW JERSEY STATE HIGHWAY ROUTE 9

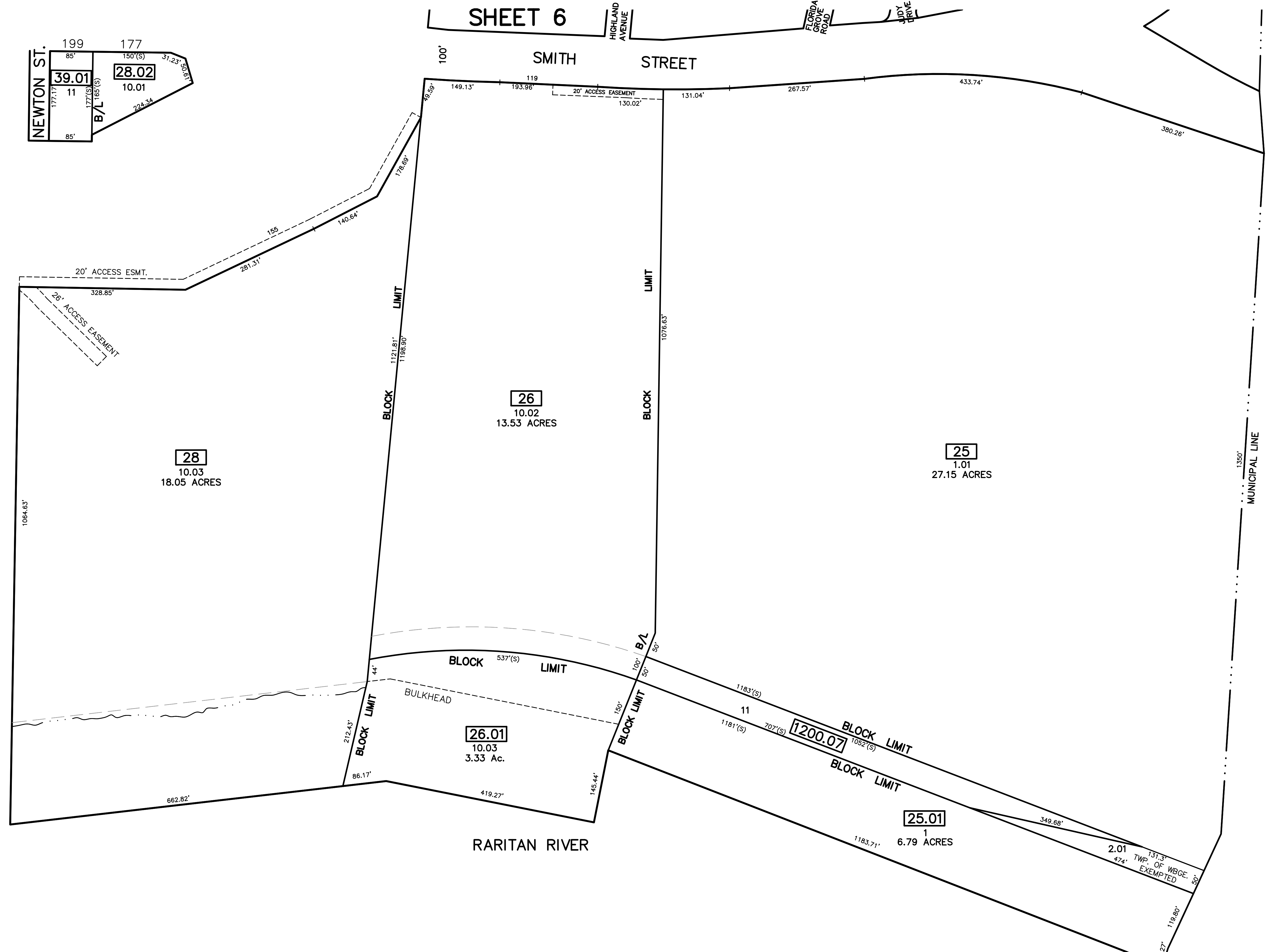

SHEET 6

SMITH STREET
 HIGHLAND AVENUE
 FLORIDA GROVE ROAD
 JUDY TRIVE

CITY OF PERTH AMBOY
 MIDDLESEX COUNTY

NOTE

PORTIONS OF THIS TAX MAP MAY HAVE BEEN PREPARED FROM
 SCANNED OR DIGITIZED FILED MAPS AND/OR TAX MAPS.
 ALL PORTIONS OF THIS TAX MAP HAVE BEEN PREPARED
 ELECTRONICALLY IN AUTOCAD MAP 2000.

TAX MAP
 WOODBRIDGE TOWNSHIP
 MIDDLESEX COUNTY, NEW JERSEY
 SCALE : 1"= 100' DATE : JUNE 2008
 MICHAEL J. McGURL, P.L.S.
 CME ASSOCIATES
 3141 BORDENTOWN AVENUE, PARLIN
 NEW JERSEY, 08859