

12/31/09	Top Map Revisions	SB
12/31/12	Top Map Revisions	SB
09/28/10	Subdivision-Bk. 546, lots 1 - 4 and 17	JSE
09/28/10	Maintenance Easement-Bk. 547, lot 1	JSE
09/28/10	Subdivision-Bk. 544, lots 77 and 80.01	JSE
09/28/10	New lot-Bk. 542, lot 33	JSE
09/08/10	R.O.M. Taking-Bk. 549, lot 4	JSE
REVISED	DESCRIPTION	REV. BY
		CHK.



SHEET 68

SHEET 69

SHEET 67

SHEET 55

SHEET 57

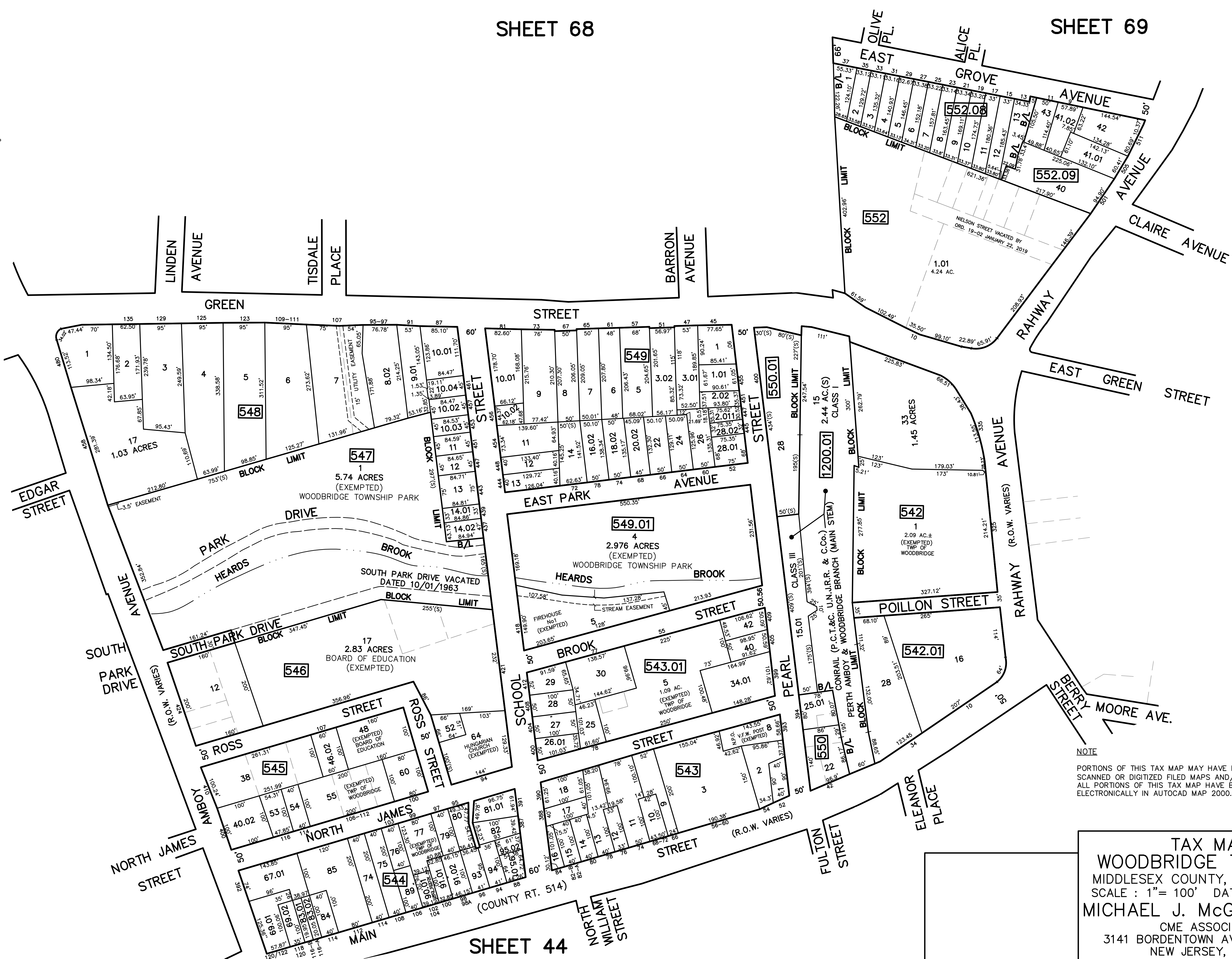

NOTE
 PORTIONS OF THIS TAX MAP MAY HAVE BEEN PREPARED FROM
 SCANNED OR DIGITIZED FILED MAPS AND/OR TAX MAPS.
 ALL PORTIONS OF THIS TAX MAP HAVE BEEN PREPARED
 ELECTRONICALLY IN AUTOCAD MAP 2000.

TAX MAP
WOODBIDGE TOWNSHIP
 MIDDLESEX COUNTY, NEW JERSEY
 SCALE : 1"= 100' DATE : JUNE 2008
MICHAEL J. McGURL, P.L.S.
 CME ASSOCIATES
 3141 BORDENTOWN AVENUE, PARLIN
 NEW JERSEY, 08859

SHEET 44