

12/31/19	Top Map Revisions	SB
04/09/11	Errata-Block 473.01, All & Block 464.01 Lots 2.01, 2.02, 2.03	SB
05/07/10	Subdivision-Bk. 464.01, Mt. 2	JSE
	REMOVED DESCRIPTION	REV. BY CHK.

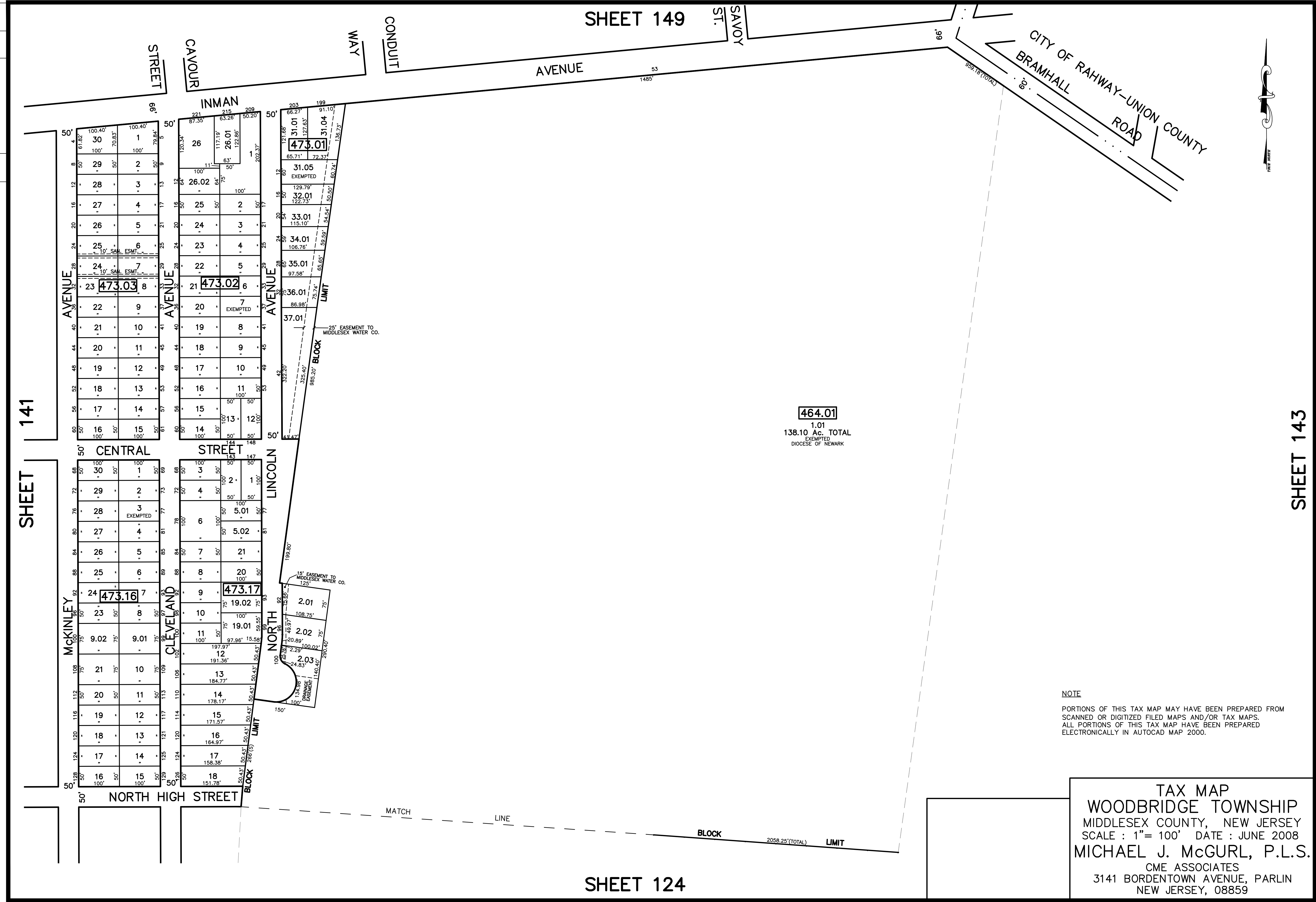

NOTE
 PORTIONS OF THIS TAX MAP MAY HAVE BEEN PREPARED FROM
 SCANNED OR DIGITIZED FILED MAPS AND/OR TAX MAPS.
 ALL PORTIONS OF THIS TAX MAP HAVE BEEN PREPARED
 ELECTRONICALLY IN AUTOCAD MAP 2000.

TAX MAP
 WOODBRIDGE TOWNSHIP
 MIDDLESEX COUNTY, NEW JERSEY
 SCALE : 1"= 100' DATE : JUNE 2008
 MICHAEL J. McGURL, P.L.S.
 CME ASSOCIATES
 3141 BORDENTOWN AVENUE, PARLIN
 NEW JERSEY, 08859

SHEET 141

SHEET 143

SHEET 149

SHEET 124